## Appendix 2: Relevant considerations for lawful sharing of personal data*

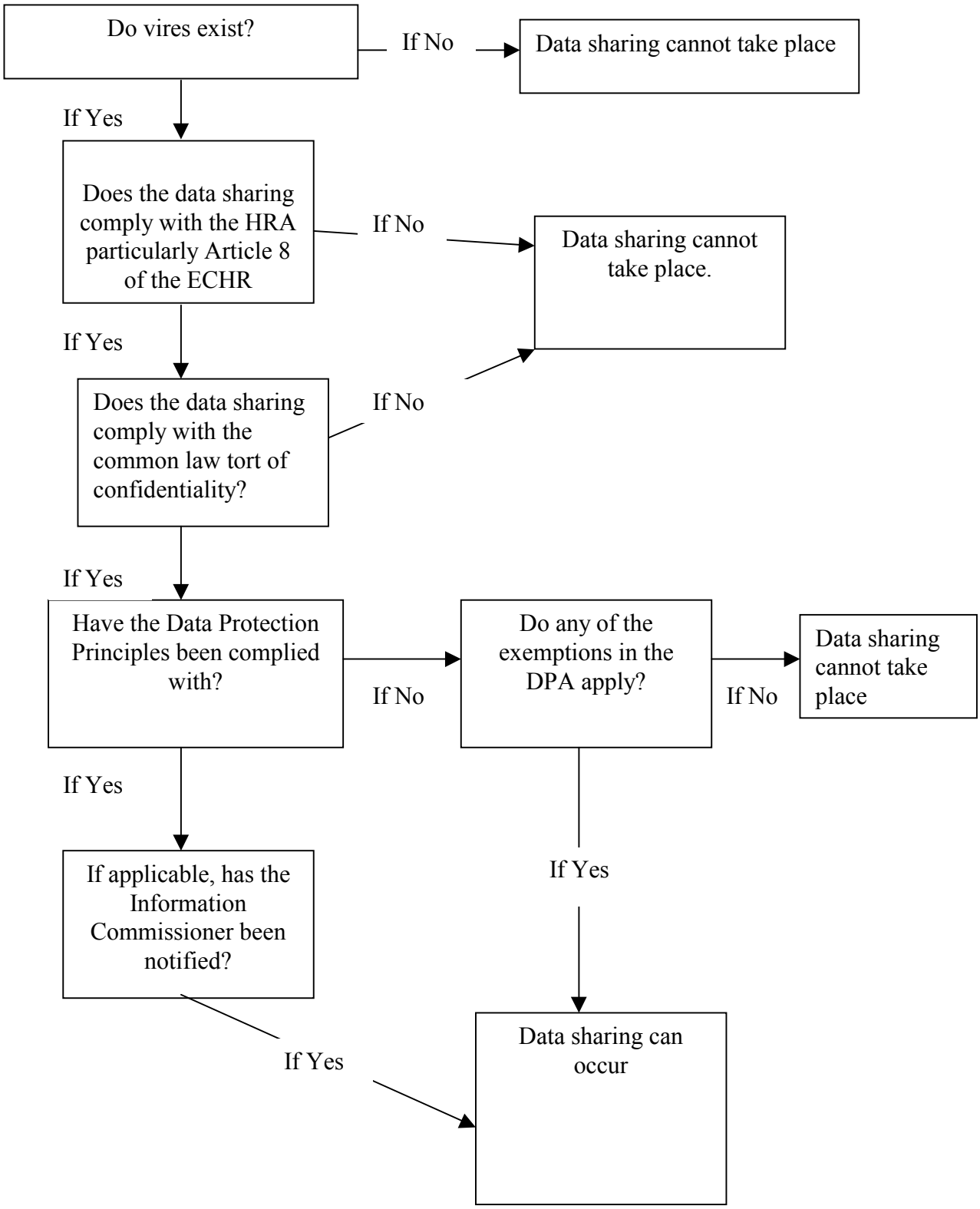




*** Personal data within the meaning of the Data Protection Act**